

# Brazil UT

ARY BARROSO

**Trompette 1**

**Basse**

Chord symbols: Eb, Eb6, F-, F-6, Eb, Eb6, F-, F-6, Eb, Eb6, F-, F-6, Eb7, D7, Eb7, C7, Db, C7, Db, C7, Db, F-, Db, Dbmaj7, Eb7, Eb/Bb, Bb/A, Bb7/Ab, Eb, F-, Bb7, Eb, F-, Eb, F-, Eb, Eb.

# BRAZIL

Flute ut

A

1 5 9 13 17 21 25 29 33 37 41 45 49

B

# BRAZIL

Flute Ut

C

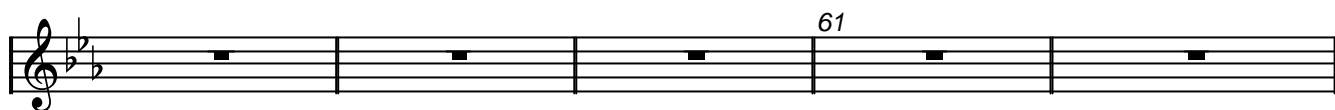
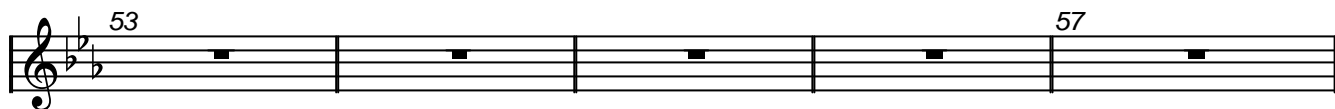

D

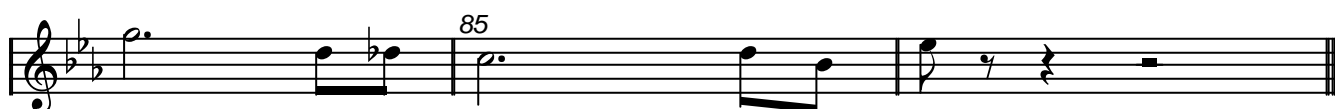

Fin

# BRAZIL

CLARINETTE Bb

A

1

5

9

13

B

1

21

25

29

33

37

41

45

C

49

C

53

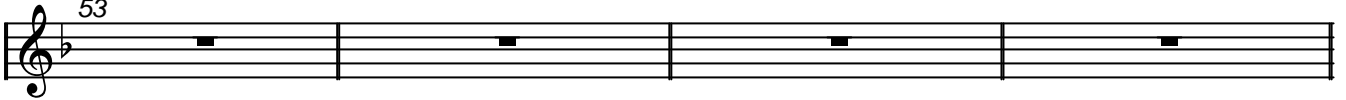

57

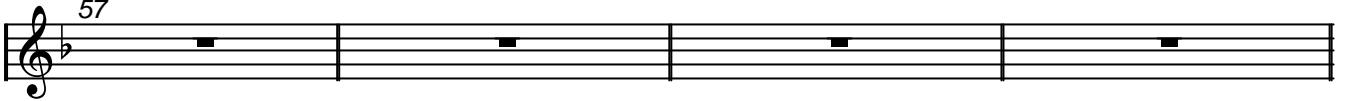

61

65

D

69

73

77

81

Fin-

85

# BRAZIL

Trompette Bb

C

53

57

61

Fin Chorus

65

D

69

73

77

81

Fin

85

A

# BRAZIL

TROMBONE Ut

9 13

B

17

21

25

29

33

37

41

45

49

C

53

57

61

65

D

69

73

77

81

Fin

85

# BRAZIL

Baryton Eb

C

53

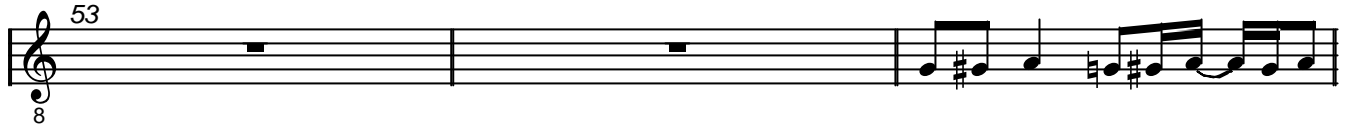

57

61

65

D

69

73

77

81

Fin

85

# BRAZIL

TENOR Bb

A

9

13

B

17

21

25

29

33

37

41

45

49

# BRAZIL

Tenor Bb

C

D

# BRAZIL

Alto Eb

A

9

13

B

17

21

25

29

33

37

41

45

49

# BRAZIL

ALTO Eb

C

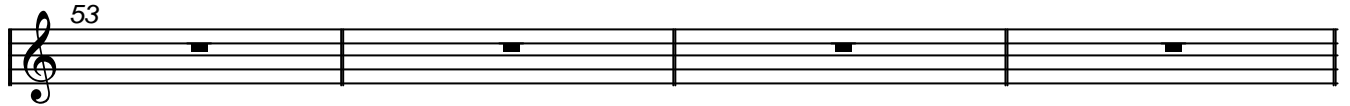

D

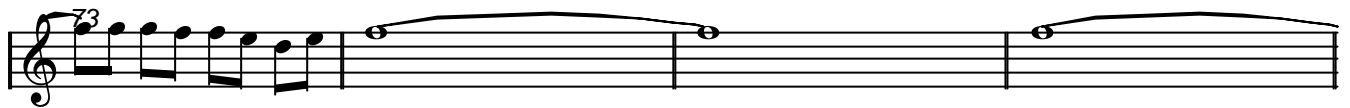

Fin

# BRAZIL

TUBA F

A

1 5 9 13 17 21 25 29 33 37 41 45 49

C

53

57

61

65

D

69

73

77

81

85